TLD TRUCKS & VANS
Import - Export

DAF CF 85.410 EURO 5-FRENCH TRUCK

General characteristics

Brand	DAF
Model	CF 85.410
Subcategory	Tilt
Meter reading	556.588km
Year of construction	2013
Date of first registration	07-02-2013
Colour	Wit
Condition	Used
General state	Very good
Fuel	Diesel
Emission class	Euro 5
Reference	5135





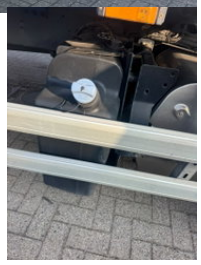



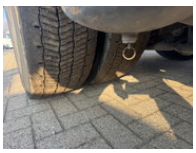
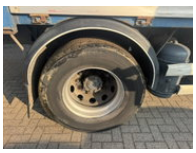


Properties

Single weight	10.130kg
Load capacity	8.870kg
GVW	19.000kg
Length	1.065cm
Width	255cm
Cabin	Sleeping cabin
Serial number	XLRAE85MC0E955575
Cylinder capacity	12.902cc

Technical specifications

Number of axes	2
Axis configuration	4x2
Transmission	Automatic
Assets	410hp

Description

Despite the care taken to enter the data correctly, we cannot be held responsible or liable for any errors in this advertisement. Pictures may differ from reality TLD Trucks & Vans BV Wolfstee 44 B-2200 Herentals Belgie - Belgium - Belgique Tel: +32474042305 Leemans Thierry Tel: +32470679915 Leemans Dino TLD@proximus.be www.tldtrucks.be