TLD TRUCKS & VANS
Import - Export

Mercedes-Benz Sprinter 316 EURO6B-CARRIER + MEATRAILS

General characteristics

Brand	Mercedes-Benz
Model	Sprinter 316
Subcategory	Refrigerated van
Meter reading	376.932km
Year of construction	2017
Date of first registration	21-09-2017
Colour	Wit
Condition	Used
General state	Very good
Fuel	Diesel
Reference	5466











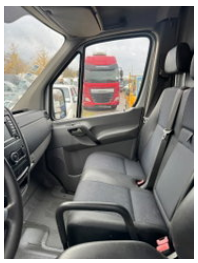

Properties

Single weight	2.740kg
Load capacity	760kg
GVW	3.500kg
Serial number	WDB9066331P408785
Cylinder capacity	2.143cc

Technical specifications

Transmission	Automatic
Assets	120kw

Description

Despite the care taken to enter the data correctly, we cannot be held responsible or liable for any errors in this advertisement. Pictures may differ from reality TLD Trucks & Vans BV Wolfstee 44 B-2200 Herentals Belgie - Belgium - Belgique Tel: +32474042305 Leemans Thierry Tel: +32470679915 Leemans Dino TLD@proximus.be www.tldtrucks.be