TLD TRUCKS & VANS
Import - Export

Peugeot 208 AIRCO-BELGIAN CAR-EURO 5B

General characteristics

Brand	Peugeot
Model	208
Subcategory	Sedan
Meter reading	217.982km
Year of construction	2014
Date of first registration	28-05-2014
Colour	Black
Condition	Used
Fuel	Diesel
Reference	5321





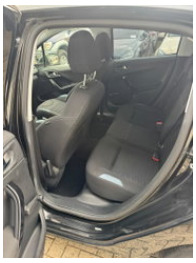







Properties

Number of doors	5
Serial number	VF3CC9HP0ET052435
Cylinder capacity	1.560cc

Technical specifications

Transmission	Manual transmission

Description

Despite the care taken to enter the data correctly, we cannot be held responsible or liable for any errors in this advertisement. Pictures may differ from reality TLD Trucks & Vans BV Wolfstee 44 B-2200 Herentals Belgie - Belgium - Belgique Tel: +32474042305 Leemans Thierry Tel: +32470679915 Leemans Dino TLD@proximus.be www.tldtrucks.be