TLD TRUCKS & VANS
Import - Export

Renault Kerax 370DCI-TIPPER+CRANE HIAB 102

General characteristics

Brand	Renault
Model	Kerax
Subcategory	Tipper
Meter reading	624.381km
Year of construction	2002
Date of first registration	30-04-2002
Colour	Wit
Condition	Used
General state	Very good
Fuel	Diesel
Emission class	Euro 3
Reference	5408



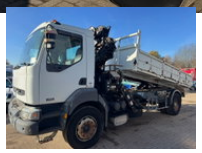






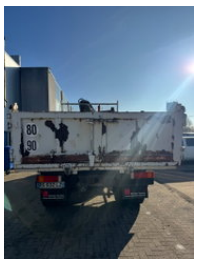

Properties

Single weight	11.540kg
GVW	19.000kg
Length	850cm
Width	250cm
Cabin	No
Serial number	VF633AVB000100712
Max. lifting capacity	3.700kg
Lifting height	95.000cm

Technical specifications

Number of axes	2
Axis configuration	4x2
Transmission	Manual transmission
Assets	370hp

Description

Despite the care taken to enter the data correctly, we cannot be held responsible or liable for any errors in this advertisement. Pictures may differ from reality TLD Trucks & Vans BV Wolfstee 44 B-2200 Herentals Belgie - Belgium - Belgique Tel: +32474042305 Leemans Thierry Tel: +32470679915 Leemans Dino TLD@proximus.be www.tldtrucks.be